

CITY OF NAPOLEON GENERAL PERMIT APPLICATION

THIS APPLICATION IS FOR RESIDENTIAL CONSTRUCTION INCLUDING BUILDING, ELECTRICAL, PLUMBING, MECHANICAL & REMODELING

BP75

DATE 9/3/10 JOB LOCATION 191 Hudson ST.
 OWNER Robert Moon TELEPHONE # _____
 OWNER ADDRESS 191 Hudson
 CONTRACTOR Westhoven Builders CELL PHONE # _____
 DESCRIPTION OF WORK TO BE PERFORMED new garage
 ESTIMATED COMPLETION DATE Sept 30 ESTIMATED COST \$10,000.00

Affected Floor Area (AFA): In existing structures, it is the area affected by the improvement, i.e. a new wall dividing a room (the AFA would be only the room and not all the rooms).

DESCRIPTION	FEE	TOTAL COST
<i>Addition & Alterations</i> Square foot in (AFA) x \$0.05 = \$	+	\$25.00 = \$
<i>Electrical</i> Circuits in (AFA) x \$3.00/Circuit = \$	+	\$25.00 = \$
<i>Plumbing</i> Traps in (AFA) x \$3.00/Trap = \$	+	\$25.00 = \$
<i>Siding and/or Roofing</i>		\$25.00 \$
<i>Windows/Doors</i>		\$25.00 \$
<i>Decks</i>		\$25.00 \$
<i>Garage and Shed over 200 SF (Detached)</i>		\$25.00 \$ <u>2500</u>
<i>Electrical Service Upgrade</i>		\$25.00 \$
<i>Water Heater</i>		\$25.00 \$
<i>Furnace and/or AC Replacement</i>		\$25.00 \$
	MBP (100.3100.46510)	Subtotal: \$ <u>25</u>
	(100.0000.42700) PLUS Ohio Board of Building Standards Fee + 1%	\$ <u>.25</u>

TOTAL FEE: \$ 25.25

I FULLY UNDERSTAND THAT NO EXCAVATION, CONSTRUCTION OR STRUCTURAL ALTERATION, ELECTRICAL OR MECHANICAL INSTALLATION OR ALTERATION OF ANY BUILDING STRUCTURE, SIGN, OR PART THEREOF AND NO USE OF THE ABOVE SHALL BE UNDERTAKEN OR PERFORMED UNTIL THE PERMIT APPLIED FOR HEREIN HAS BEEN APPROVED AND ISSUED BY THE CITY OF NAPOLEON BUILDING/ZONING DEPARTMENT.

I hereby certify that I am the Owner of the named property, or that the proposed work is authorized by the Owner of record and that I have been authorized by the Owner to make this application as his/her authorized agent and I agree to conform to all applicable laws of the jurisdiction. In addition, if a permit for Work described in this application is issued, I certify that the code official or the code official's authorized representative shall have the authority to enter areas covered by such permit at any reasonable hour to enforce the provisions of the code(s) applicable to such permit.

I HEREBY ACKNOWLEDGE THAT I HAVE READ AND FULLY UNDERSTAND THE ABOVE LISTED INSTRUCTIONS.

SIGNATURE OF APPLICANT: Lindsay Westhoven DATE: 9/3/10
 PRINT NAME: Lindsay Westhoven
 BATCH # 23109 CHECK # 1508 DATE 9-3-10

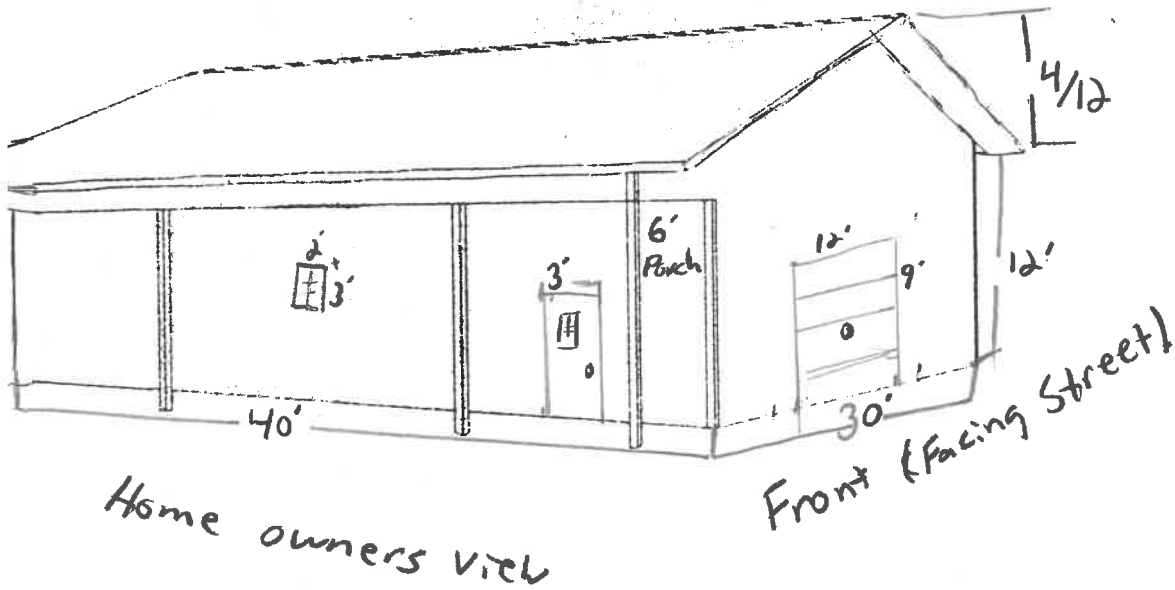

S

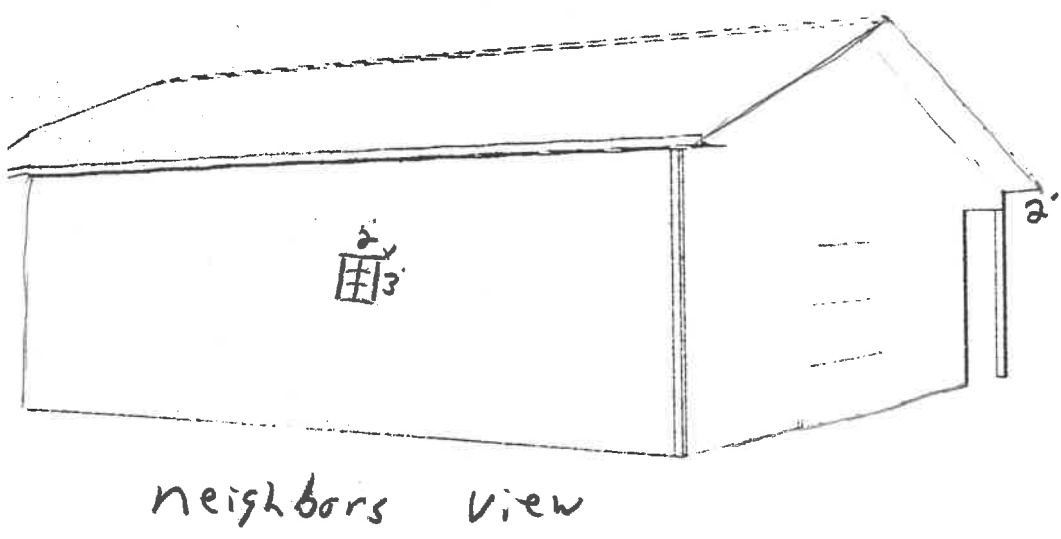

Endwall:

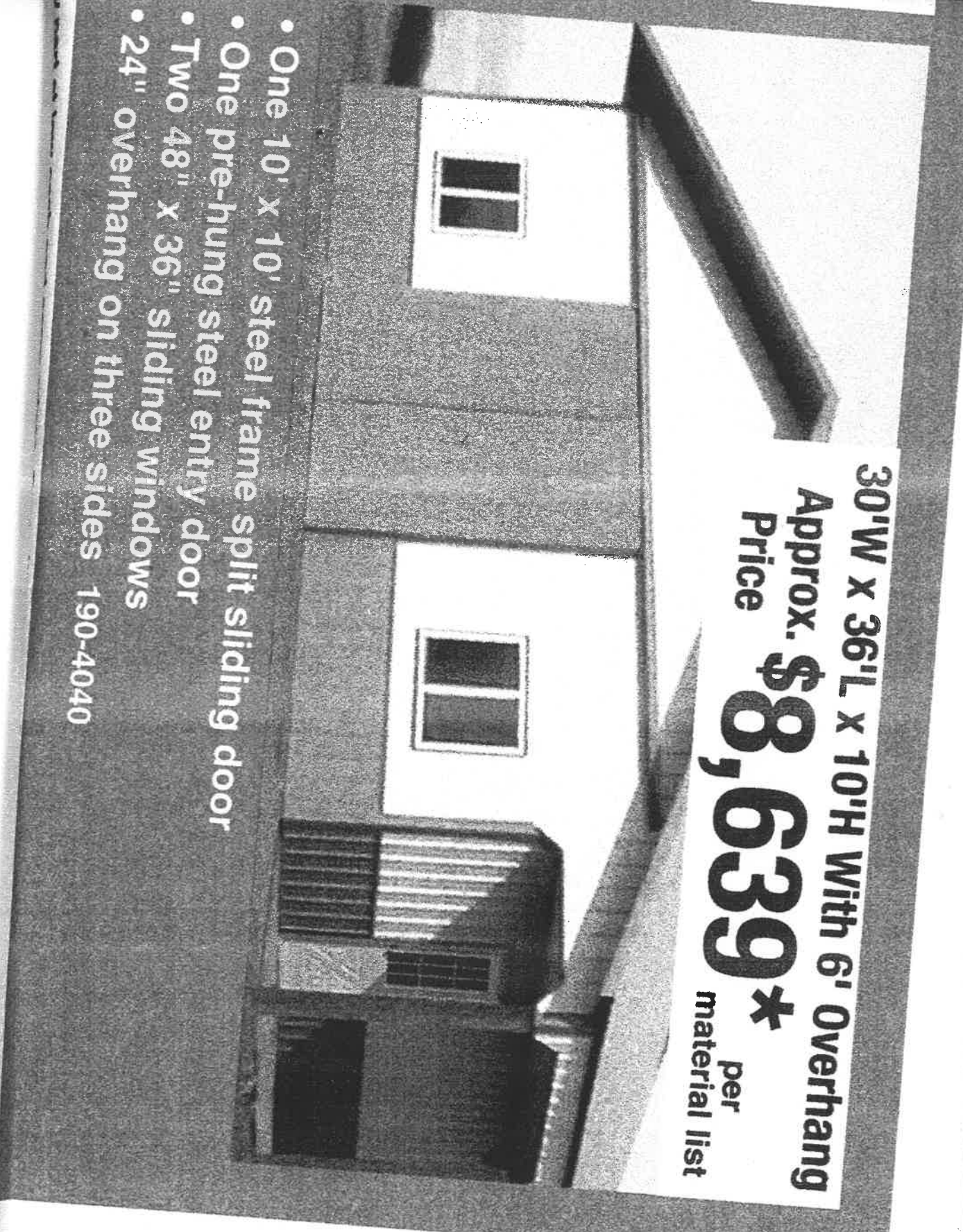

30'W x 36'L x 10'H With 6' Overhang
Approx. **\$8,639***
Price per material list

- One 10' x 10' steel frame split sliding door
- One pre-hung steel entry door
- Two 48" x 36" sliding windows
- 24" overhang on three sides 190-4040

Items Selected:

Standard Building Type
 8' Truss Spacing; Estimated With 4 / 12 Pitch
 Truss Design Location Zip Code: 43545
 Flooring Type: Other
 Post Frame Dimensions: 30'x40'x12'
 6' Front Lean-To:
 - Closed Interior Wall; Open Ends, Open Side
 - Every Other Post Removed & Spaced Evenly
 2X8 CCA Grade Board
 The Steel Panels You Have Chosen Are:
 - Walls ==> Brown Pro-Rib
 - Roof ==> White Pro-Rib
 - Trim ==> White
 White Ridgecap
 Colored Neoprene Washer Screws for the Roof
 Colored Neoprene Washer Screws for the Walls
 Roof Fasteners On Rib; Wall Fasteners In The Flat
 Bottom Trim
 0" Front Sidewall Overhang
 24" Back Sidewall Overhang
 24" Front Endwall Overhang
 24" Back Endwall Overhang
 White Soffit Color
 4" Fascia Trim
 Inside Closure Strips
 Overhead Doors
 - 1 - Non-insulated Ribbed White
 Custom Mini-Print To Aid In Construction

Options Selected:

The options you have chosen are:
 Service Doors
 - 1 - 36"x80" White Comm LH Swing w/Nine-Lites
 Service Windows
 - 2 - 48"x36" White Aluminum SP w/Screen J-Trim

Front View

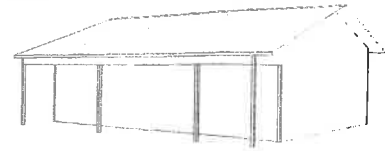

Sidewall:
 - No Doors

Endwall:
 - No Doors

Back View



Sidewall:
 - No Doors

Endwall:
 - 10' x 10' Overhead 120" DP

DP = Door Placement from the left side of the wall in inches.

Today's estimated base price: \$5,675.72

The base price includes: galvanized steel cap, siding and roofing, galvanized ridge white corner and gable trim, no lean-to's.

Today's estimated price: \$8,814.01

If purchased today, you save: \$241.20

Monthly BIG Card payment: \$247.52

***** Take this sheet to the Building Materials counter to purchase your materials. *****

Door placement is based on Midwest Manufacturing specifications but can be customized at the Building Materials counter. Ask a Building Materials Team Member for details!

You may buy all the materials or any part at low cash and carry prices. Because of the wide variable in codes, Menards cannot guarantee that materials listed will meet your building code requirements. These plans are suggested designs and material lists only. We do not guarantee the completeness or prices of these structures. Tax, labor and delivery not included.

